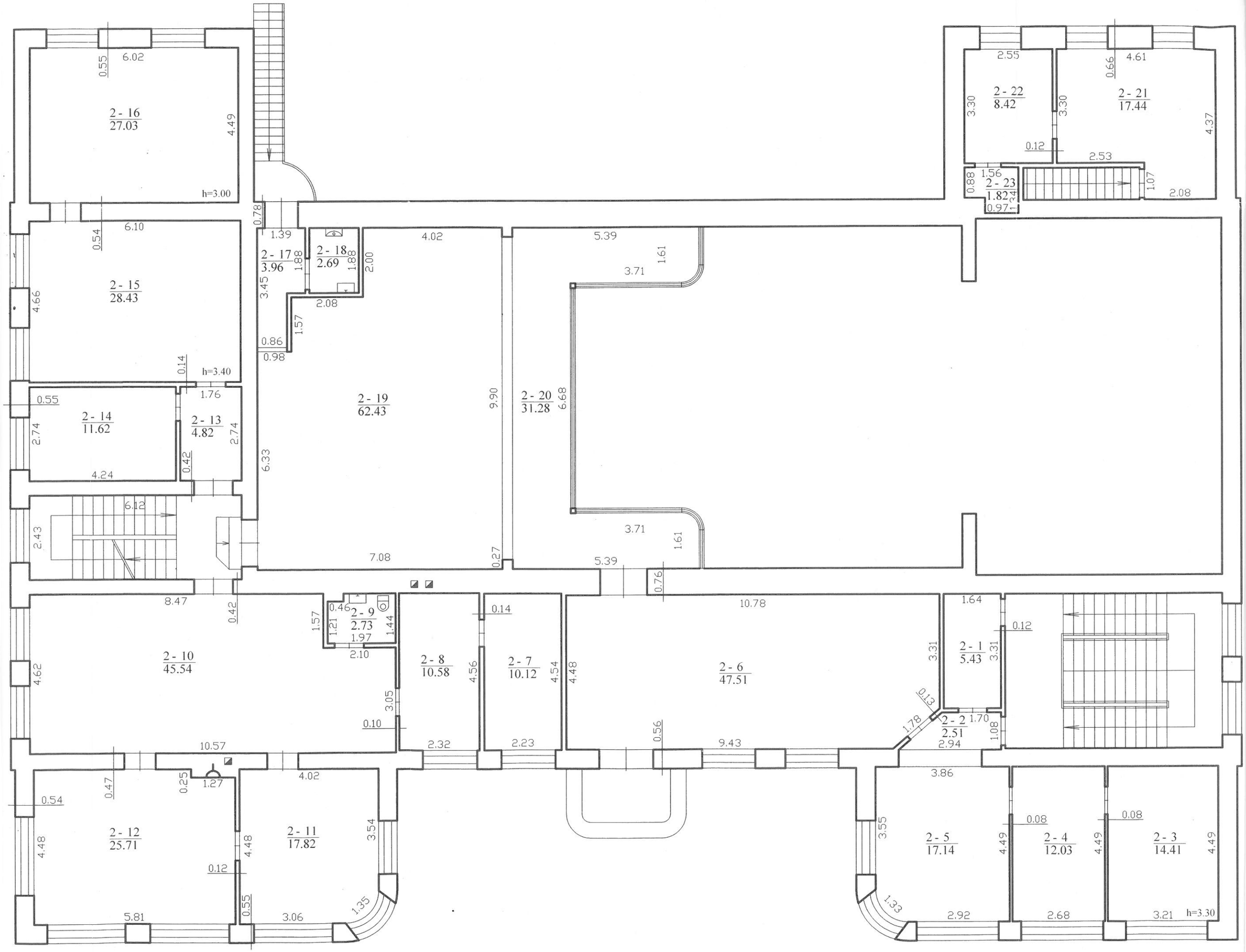
2 - 16
27.03
h=3.00
2 - 15
28.43
h=3.40
2 - 14
11.62
2 - 13
4.82
2 - 17
3.96
2 - 18
2.69
2 - 19
62.43
2 - 20
31.28
2 - 22
8.42
2 - 21
17.44
2 - 23
1.82
2 - 10
45.54
2 - 9
2.73
2 - 8
10.58
2 - 7
10.12
2 - 6
47.51
2 - 1
5.43
2 - 2
2.51
2 - 12
25.71
2 - 11
17.82
2 - 5
17.14
2 - 4
12.03
2 - 3
14.41
h=3.30